德禄空间
PLUS 智能型
配饰箱产品设计竞赛
Design Competition
Deadline: 30 April 2026
Prize Pool: 10,000 USD
Open to all designers worldwide
Submit your work now
THE WORLD BEST LIGHTING DESIGN AWARDS
0604
1110
Deadline
Prize Pool
Submit Now
Sign in | Join now

The embankment with view balconies | Basis architectural bureau

How to turn weaknesses into strengths

Yaroslav
Yaroslav

Landscape Design
Yaroslav, 0 CITE

Release Time: March 31, 2022

PROJECT CREDITS

Basis of the Income Tree Metaphor
Author:
Kseniia Vorobina
Anna Zakharova
Project Manager:
Kseniia Vorobina
Curator, Materials, Plants:
Anna Zakharova
Area: 0.7 Ha
Completion: 2021
Photo: Basis Bureau
Website: https://basis.pro/en/projects/the-embankment-with-view-balconies/

Russia | Kazan | architect | General construction

**ВЕЛИКИЙ ... ВЕЛИКОЕ ПУТЕШЕСТВИЕ ПО ГОРОДУ ... ВЕЛИКИЙ ПЕРЕВОЗЧИК СЕЛЬСКОЙ ПОЧТЫ ... ВЕЛИКИЙ ПОЭТ ... ВЕЛИКИЙ ПЕРЕВОЗЧИК ... ВЕЛИКИЙ ПЕРЕВОЗЧИК ... ВЕЛИКИЙ ПЕРЕВОЗЧИК

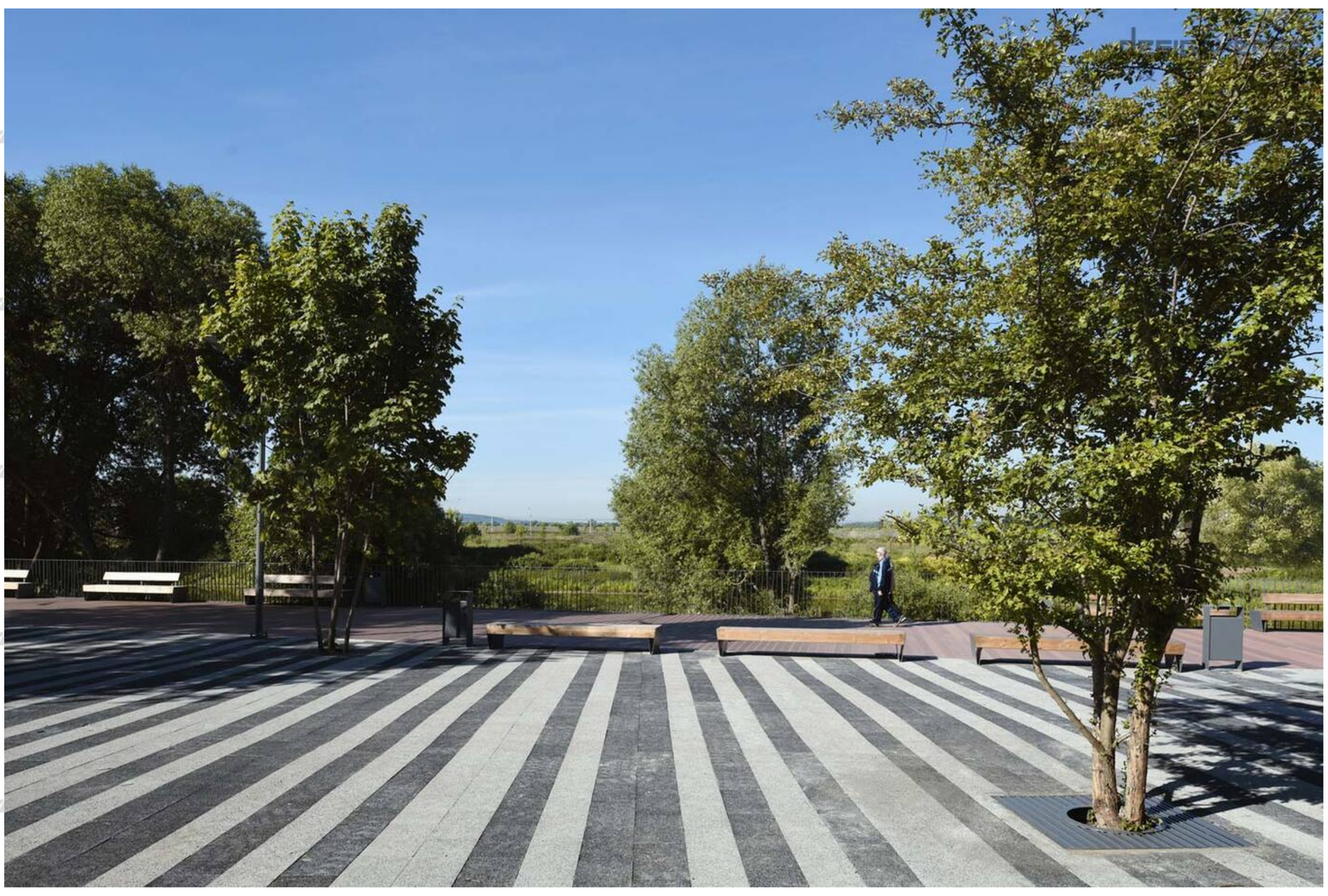

标签

landscape # park # waterfront # publicspace # modernarchitecture # landscapedesign # landscapeproject # embankment

About author

Basis architectural bureau Russia Moscow

Architecture Design | Urban Design | Landscape Design

Comment

Comment after login

Cancel Confirm

Case recommendation

More(1390)

One Green Mile | MVRDV

MVRDV

Release time：2022/10/18

Landscape Design

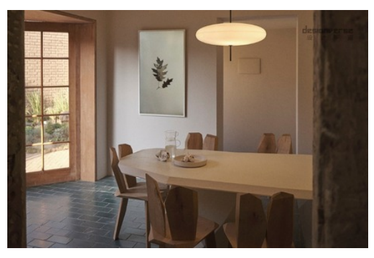

DOMESTIC ECOSYSTEM | Augusta Pastor & Santiago Roose

hola@augusta.pe

Release time：2022/10/17

Landscape Design

Disclaimer: Some pictures and articles are from the Internet, and the copyright belongs to original authors. If any discrepancy with the copyright, please contact us.